

ELEVATION

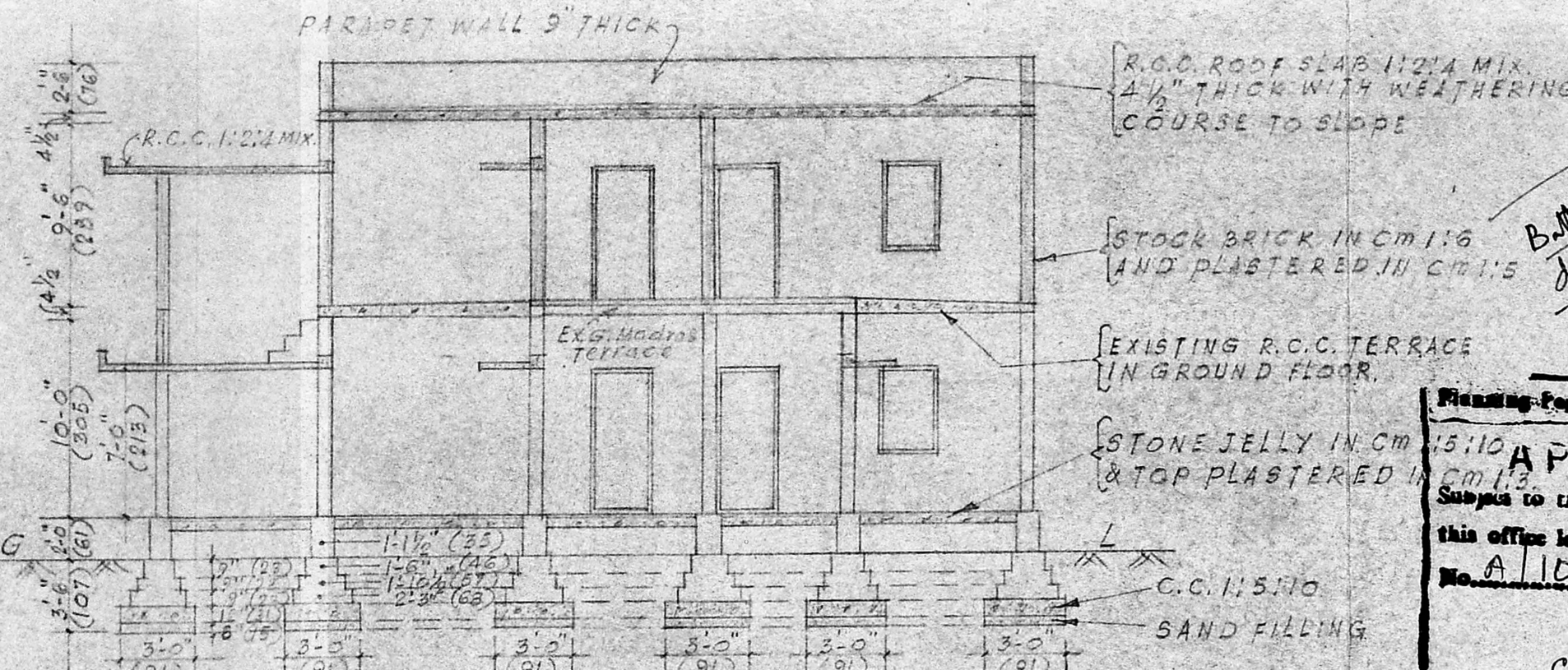

SECTION A-B

PARAPET WALL 9" THICK
 R.C.C. ROOF SLAB 1:2:4 MIX 4 1/2" THICK WITH WEATHERING COURSE TO SLOPE
 STOCK BRICK IN CM 1:6 AND PLASTERED IN CM 1:5
 EXISTING R.C.C. TERRACE IN GROUND FLOOR
 STONE JELLY IN CM 1:5:10 & TOP PLASTERED IN CM 1:3
 C.C. 1:1.5:10 SAND FILLING

B.M. & w.c. details

Planning Form No. A/1373/88
APPROVED
 Subject to the conditions in this office letter.
 No. A/10732/88 21/12/88

C. R. Venkatesan
 FOR MEMBER SECRETARY
 MADRAS METROPOLITAN DEVELOPMENT AUTHORITY

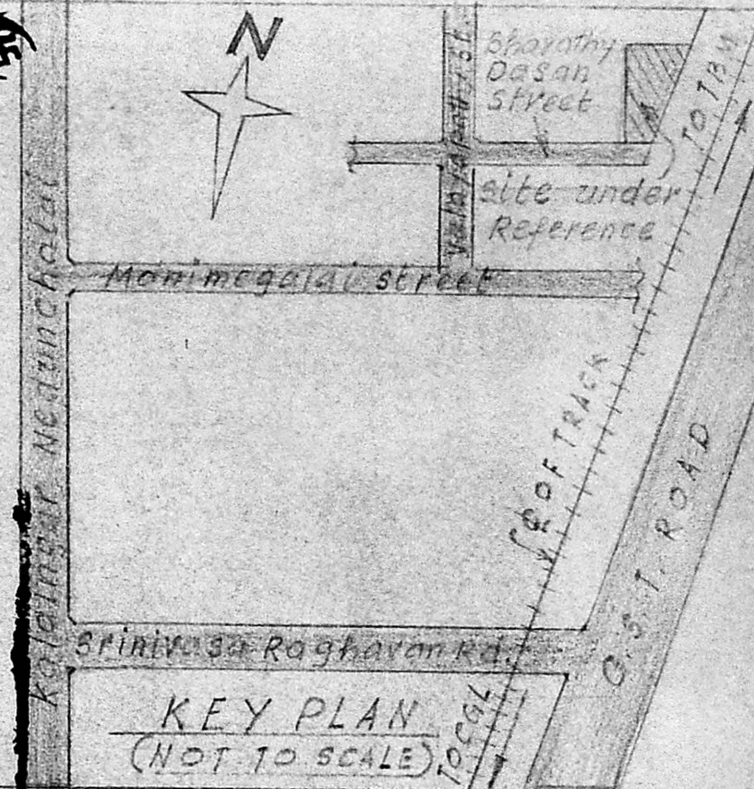

KEY PLAN (NOT TO SCALE)

SPECIFICATION

Foundation with stock brick in cm 1:6 & stone jelly in cm 1:5:10 in foundation, stock brick in cm 1:6 in basement and super structure.
 R.C.C. Roof slab in cm 1:2:4, 4 1/2" thick plastering in cm 1:5 mix.
 Wood work with best country wood, colour wash two coats over one coat of white wash.

REFERENCE

- D DOOR PANELLED — 3'-0" x 6'-0" (91 x 183)
- D1 - DO - — 3'-0" x 6'-6" (91 x 193)
- D2 - DO - — 2'-6" x 6'-0" (79 x 183)
- W WINDOW PANELLED — 3'-0" x 4'-0" (91 x 122)
- V VENTILATOR — 2'-0" x 1'-6" (61 x 46)
- C CUP BOARD — 3'-0" x 5'-0" (91 x 152)
- WR WARD ROBE — 3'-0" x 6'-0" (91 x 183)

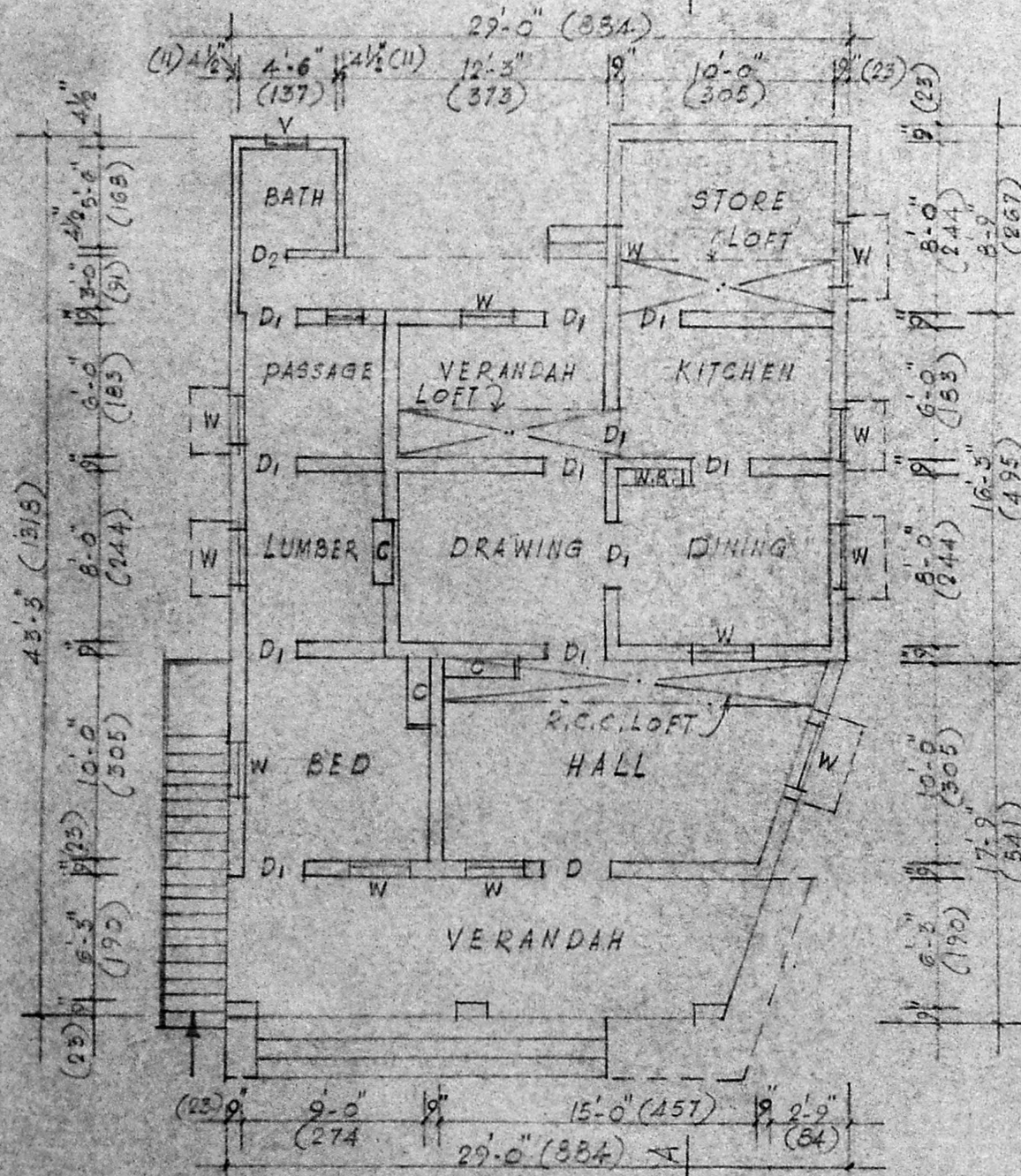

EXG. GROUND FLOOR PLAN

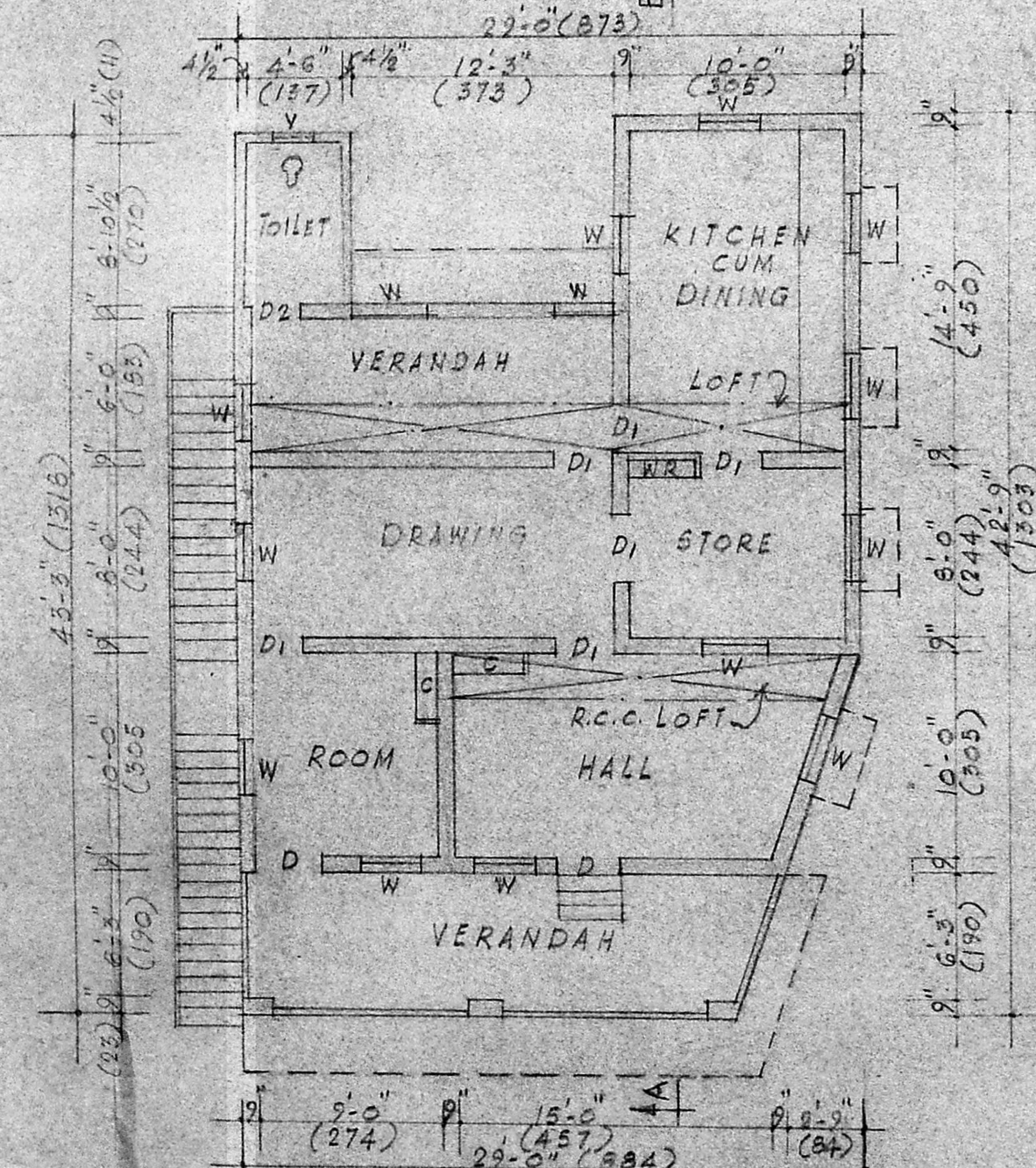

PROPOSED FIRST FLOOR PLAN

34'-0" x 23'-0" =
 9'-3" x 6'-4" =
 16'-3" x 2'-6" =

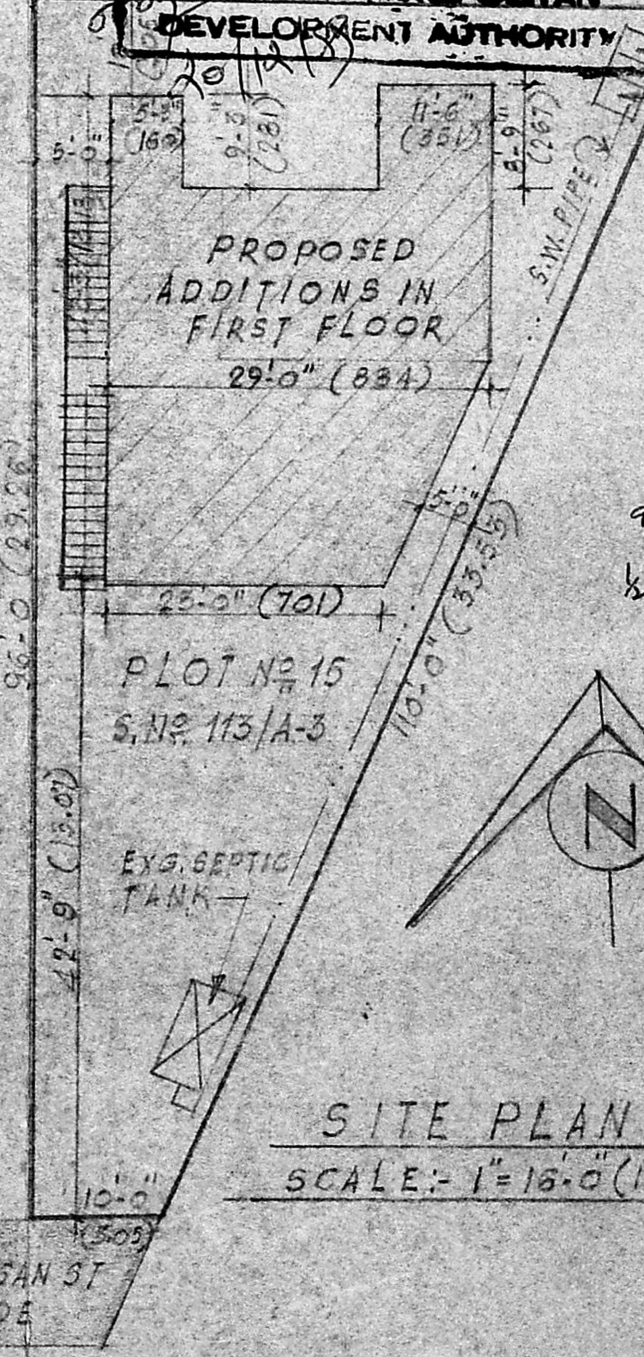

SITE PLAN SCALE: 1" = 16'-0" (1:192)

PROPOSALS ARE SHOWN THUS ———
 BOUNDARY LINES ARE SHOWN THUS ———
 ROADS ARE SHOWN THUS ———
 SITE UNDER REFERENCE SHOWN THUS ———
 ALL MEASUREMENTS SHOWN IN BRACKETS ARE METRIC.
 EXISTING PLINTH AREA — 1095 SQ. FT. (101.36 SQ. M)
 PROPOSED PLINTH AREA — 1095 SQ. FT. (101.86 SQ. M)
 TOTAL SITE AREA — 2750 SQ. FT. (255.43 SQ. M)

PLAN SHOWING THE PROPOSED ADDITIONS TO THE EXG. RESIDENCE IN FIRST FLOOR, PLOT NO. 15, S. NO. 113/A-3, AT 169 PEERKANKARANAI-VILLAGE, SAIDAPET TALUK, CHENGALPATTU-DISTRICT, FOR OWNER J. ELUMALAI.

OWNER

SCALE: 1" = 8'-0" (1:96)

V Venkatesan
 V. VENKATESAN, B.E.M.S., M.I.E
 CIVIL ENGINEER
 Class I Licensed Surveyor No. 6,
 CORPORATION OF MADRAS
 No. 3, Paper Mills Road, First Floor,
 NEAR PERAMBUR CHURCH, MADRAS-11.
 LICENSED SURVEYOR